

THIS DRAWING IS TO BE USED ONLY FOR THE PURPOSE OF ISSUE THAT IT WAS ISSUED FOR AND IS SUBJECT TO AMENDMENT

- LEGEND**
- The Order Limits
 - 100m scheme buffer

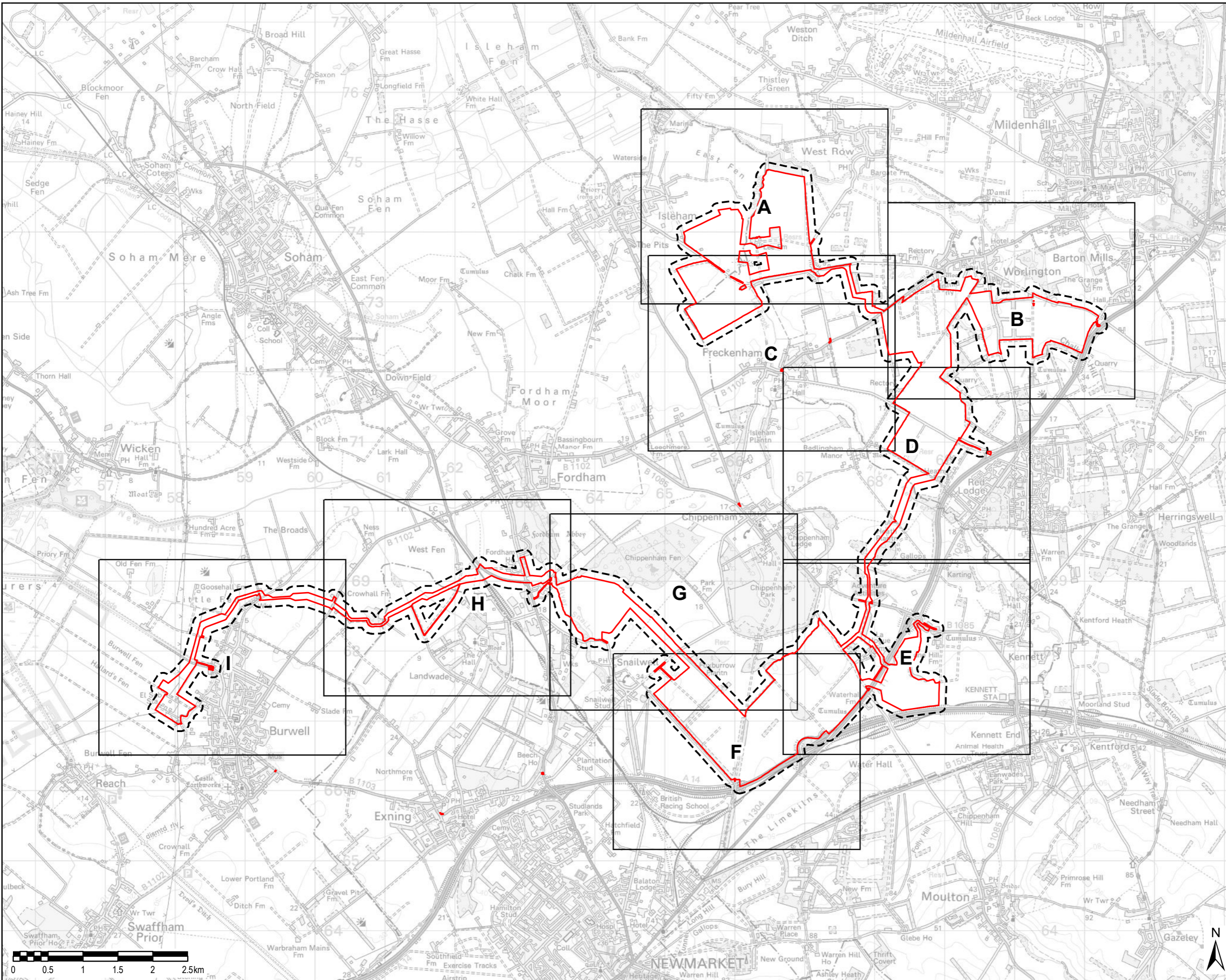

Document Reference: EN010106/APP/6.3
 APFP Regulation: 5(2)(a)

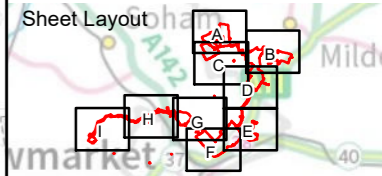

Copyright:
 Contains OS data © Crown copyright and database right 2018
 Contains public sector information licensed under the Open Government Licence v3.0
 This map uses data that is public sector information from Suffolk County Council. The data is licensed on terms equivalent to the Ordnance Survey OpenData Licence. The date of this data is 09/10/2018
 Contains Natural England data © Contains Historic England data © Contains Environment Agency data ©

Purpose of Issue
FOR DCO SUBMISSION

Client
SUNNICA LTD



Drawing Title
**FIGURE 8-3.
 PHASE 1 HABITAT
 PAGE 1 OF 10**

Drawn BF	Checked NG	Approved NC	Date 01/10/2021
AECOM Internal Project No. 60589004		Scale @ A3 1:50,000	

THIS DOCUMENT HAS BEEN PREPARED PURSUANT TO AND SUBJECT TO THE TERMS OF AECOM'S APPOINTMENT BY ITS CLIENT. AECOM ACCEPTS NO LIABILITY FOR ANY USE OF THIS DOCUMENT OTHER THAN BY ITS ORIGINAL CLIENT OR FOLLOWING AECOM'S EXPRESS AGREEMENT TO SUCH USE, AND ONLY FOR THE PURPOSES FOR WHICH IT WAS PREPARED AND PROVIDED.

AECOM
 Unit 1, Welbrook Court,
 Giron, Cambridge, CB3 0NA
 United Kingdom
 Telephone (01223) 488000
 www.aecom.com



Drawing Number 60589004_ES_ECO_003	Rev 0
---------------------------------------	----------

File Name: \\Active Projects\Solar Associates\GIS\02_Maps\SEF_Phase 1.mxd

THIS DRAWING IS TO BE USED ONLY FOR THE PURPOSE OF ISSUE THAT IT WAS ISSUED FOR AND IS SUBJECT TO AMENDMENT

- LEGEND**
- The Order Limits
 - 100m scheme buffer
 - Broad leaved semi-natural woodland
 - Broad leaved plantation woodland
 - Coniferous plantation woodland
 - Mixed semi-natural woodland
 - Scattered scrub
 - Improved grassland
 - Poor semi improved grassland
 - Marsh/marshy grassland
 - Tall ruderal
 - Running water
 - Arable
 - Ephemeral/short perennial
 - Bare ground
 - Private/Garden
 - Building
 - Hard surface
 - Intact hedge
 - Defunct hedge
 - Hedge and trees
 - Tree
 - Target note

Document Reference: EN010106/APP/6.3
APFP Regulation: 5(2)(a)

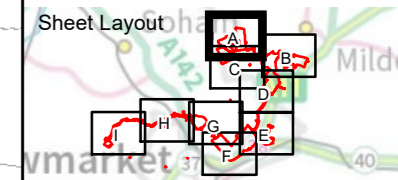

Copyright:
Contains OS data © Crown copyright and database right 2018
Contains public sector information licensed under the Open Government Licence v3.0
This map uses data that is public sector information from the Ordnance Survey OpenData Licence. The data is licensed on terms equivalent to the Ordnance Survey OpenData Licence. The date of this data is 09/10/2018
Contains Natural England data © Contains Historic England data © Contains Environment Agency data ©

Purpose of Issue
FOR DCO SUBMISSION

Client
SUNNICA LTD



Drawing Title
**FIGURE 8-3.A
PHASE 1 HABITAT
PAGE 2 OF 10**

Drawn BF	Checked NG	Approved NC	Date 01/10/2021
AECOM Internal Project No. 60589004		Scale @ A3 1:10,000	

THIS DOCUMENT HAS BEEN PREPARED PURSUANT TO AND SUBJECT TO THE TERMS OF AECOM'S APPOINTMENT BY ITS CLIENT. AECOM ACCEPTS NO LIABILITY FOR ANY USE OF THIS DOCUMENT OTHER THAN BY ITS ORIGINAL CLIENT OR FOLLOWING AECOM'S EXPRESS AGREEMENT TO SUCH USE, AND ONLY FOR THE PURPOSES FOR WHICH IT WAS PREPARED AND PROVIDED.

AECOM
Unit 1 Wellbrook Court,
Girton,
Cambridge, CB3 0NA
United Kingdom
Telephone (01223) 488000
www.aecom.com

Drawing Number
60589004_ES_ECO_003

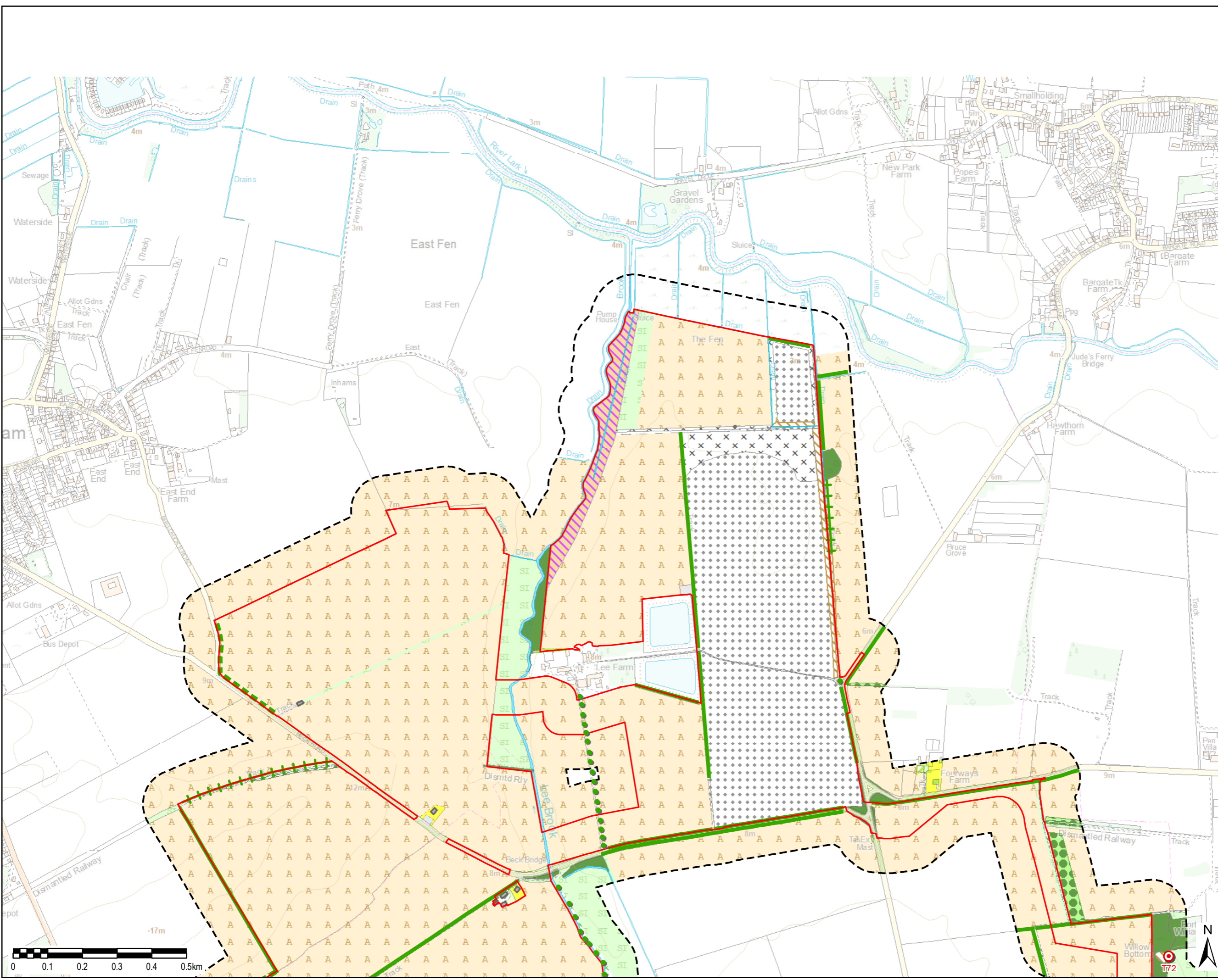

File Name: \\Active Projects\Solar Associates\GIS\02_Maps\SEF_Phase 1.mxd

THIS DRAWING IS TO BE USED ONLY FOR THE PURPOSE OF ISSUE THAT IT WAS ISSUED FOR AND IS SUBJECT TO AMENDMENT

- LEGEND**
- The Order Limits
 - 100m scheme buffer
 - Broad leaved semi-natural woodland
 - Broad leaved plantation woodland
 - Coniferous plantation woodland
 - Coniferous parkland
 - Mixed semi-natural woodland
 - Broad-leaved felled woodland
 - Dense scrub
 - Unimproved acid grassland
 - Semi-improved acid grassland
 - Semi-improved neutral grassland
 - Improved grassland
 - Poor semi improved grassland
 - Marsh/marshy grassland
 - Tall ruderal
 - Running water
 - Standing water
 - Quarry
 - Arable
 - Bare ground
 - Private/Garden
 - Building
 - Hard surface
 - Tree line
 - Intact hedge
 - Defunct hedge
 - Hedge and trees
 - Fence
 - Tree
 - Target note

Document Reference: EN010106/APP/6.3
APFP Regulation: 5(2)(a)

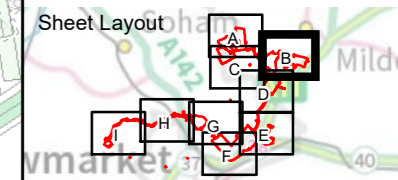

Copyright:
Contains OS data © Crown copyright and database right 2018
Contains public sector information licensed under the Open Government Licence v3.0
This map uses data that is public sector information from Suffolk County Council. The data is licensed on terms equivalent to the Ordnance Survey OpenData Licence. The date of this data is 09/10/2018
Contains Natural England data © Contains Historic England data © Contains Environment Agency data ©

Purpose of Issue
FOR DCO SUBMISSION

Client
SUNNICA LTD



Drawing Title
**FIGURE 8-3.B
PHASE 1 HABITAT
PAGE 3 OF 10**

Drawn BF	Checked NG	Approved NC	Date 01/11/2021
AECOM Internal Project No. 60589004		Scale @ A3 1:10,000	

THIS DOCUMENT HAS BEEN PREPARED PURSUANT TO AND SUBJECT TO THE TERMS OF AECOM'S APPOINTMENT BY ITS CLIENT. AECOM ACCEPTS NO LIABILITY FOR ANY USE OF THIS DOCUMENT OTHER THAN BY ITS ORIGINAL CLIENT OR FOLLOWING AECOM'S EXPRESS AGREEMENT TO SUCH USE, AND ONLY FOR THE PURPOSES FOR WHICH IT WAS PREPARED AND PROVIDED.

AECOM
Unit 1 Wellbrook Court,
Girton,
Cambridge, CB3 0NA
United Kingdom
Telephone (01223) 488000
www.aecom.com

Drawing Number 60589004_ES_ECO_003	Rev 0
--	-----------------

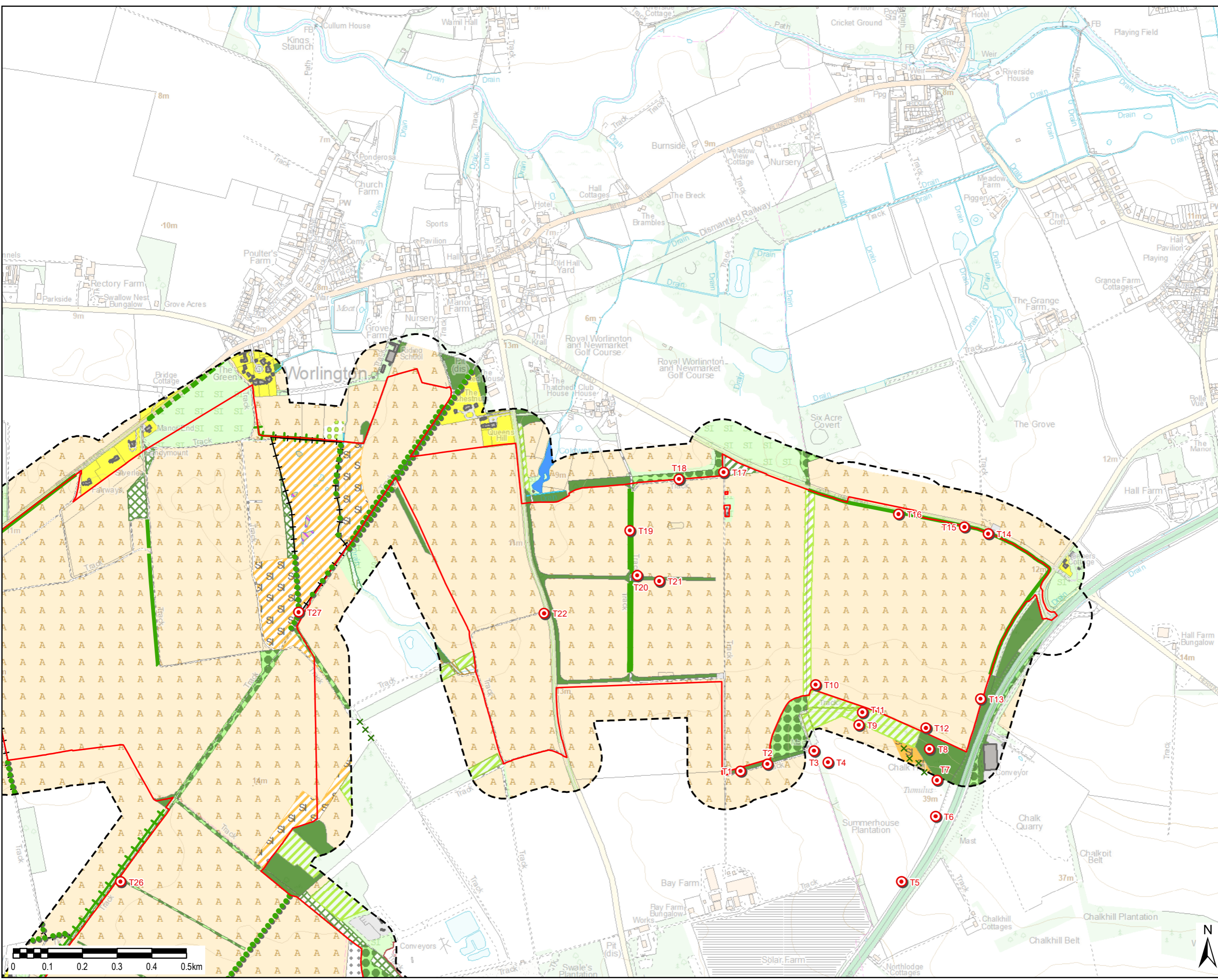

File Name: \\Active Projects\Solar Associates\GIS\02_Maps\SEF_Phase 1.mxd

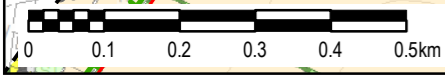

THIS DRAWING IS TO BE USED ONLY FOR THE PURPOSE OF ISSUE THAT IT WAS ISSUED FOR AND IS SUBJECT TO AMENDMENT

- LEGEND**
- The Order Limits
 - 100m scheme buffer
 - Broad leaved semi-natural woodland
 - Broad leaved plantation woodland
 - Coniferous plantation woodland
 - Mixed semi-natural woodland
 - Dense scrub
 - Scattered scrub
 - Improved grassland
 - Poor semi improved grassland
 - Tall ruderal
 - Running water
 - Standing water
 - Arable
 - Bare ground
 - Private/Garden
 - Building
 - Hard surface
 - Tree line
 - Intact hedge
 - Defunct hedge
 - Hedge and trees
 - Fence
 - Tree
 - ⊙ Target note

Document Reference: EN010106/APP/6.3
APFP Regulation: 5(2)(a)

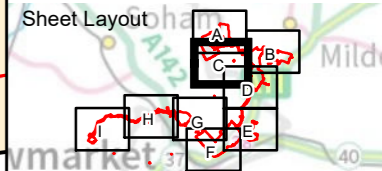

Copyright:
Contains OS data © Crown copyright and database right 2018
Contains public sector information licensed under the Open Government Licence v3.0
This map uses data that is public sector information from the Ordnance Survey OpenData Licence. The data is licensed on terms equivalent to the Ordnance Survey OpenData Licence. The date of this data is 09/10/2018
Contains Natural England data © Contains Historic England data © Contains Environment Agency data ©

Purpose of Issue
FOR DCO SUBMISSION

Client
SUNNICA LTD



Drawing Title
**FIGURE 8-3.C
PHASE 1 HABITAT
PAGE 4 OF 10**

Drawn BF	Checked NG	Approved NC	Date 01/10/2021
AECOM Internal Project No. 60589004		Scale @ A3 1:10,000	

THIS DOCUMENT HAS BEEN PREPARED PURSUANT TO AND SUBJECT TO THE TERMS OF AECOM'S APPOINTMENT BY ITS CLIENT. AECOM ACCEPTS NO LIABILITY FOR ANY USE OF THIS DOCUMENT OTHER THAN BY ITS ORIGINAL CLIENT OR FOLLOWING AECOM'S EXPRESS AGREEMENT TO SUCH USE, AND ONLY FOR THE PURPOSES FOR WHICH IT WAS PREPARED AND PROVIDED.

AECOM
Unit 1 Wellbrook Court,
Girton,
Cambridge, CB3 0NA
United Kingdom
Telephone (01223) 488000
www.aecom.com

Drawing Number
60589004_ES_ECO_003

Rev
0

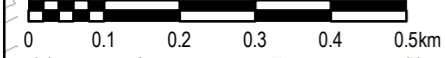
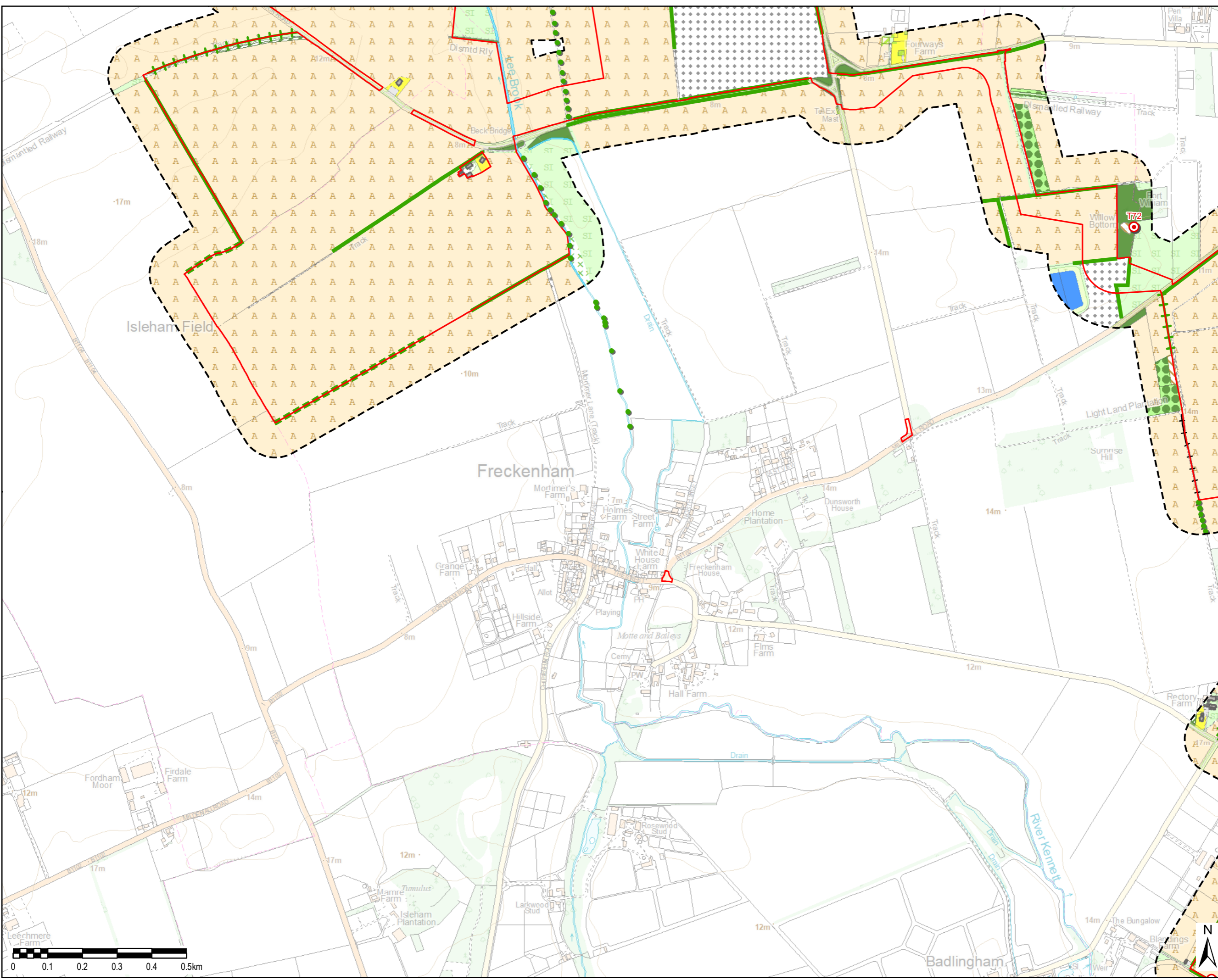

File Name: \\Active Projects\Solar Associates\GIS\02_Maps\SEF_Phase 1.mxd

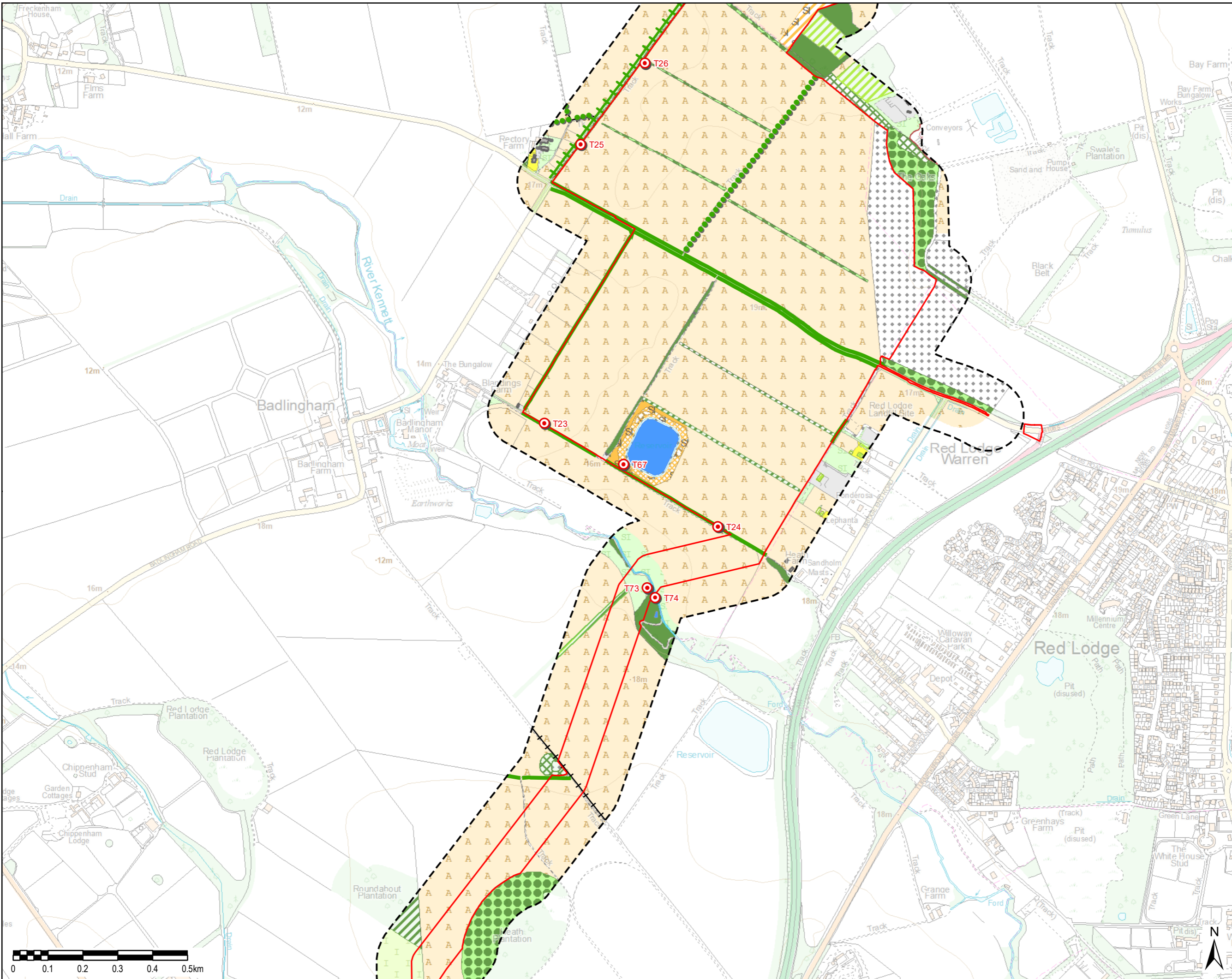

THIS DRAWING IS TO BE USED ONLY FOR THE PURPOSE OF ISSUE THAT IT WAS ISSUED FOR AND IS SUBJECT TO AMENDMENT

- LEGEND**
- The Order Limits
 - 100m scheme buffer
 - Broad leaved semi-natural woodland
 - Broad leaved plantation woodland
 - Coniferous plantation woodland
 - Mixed semi-natural woodland
 - Mixed plantation woodland
 - Dense scrub
 - Semi-improved acid grassland
 - Semi-improved neutral grassland
 - Semi-improved calcareous grassland
 - Improved grassland
 - Poor semi improved grassland
 - Tall ruderal
 - Running water
 - Standing water
 - Quarry
 - Arable
 - Bare ground
 - Private/Garden
 - Building
 - Hard surface
 - Tree line
 - Intact hedge
 - Hedge and trees
 - Fence
 - Target note

Document Reference: EN010106/APP/6.3
APFP Regulation: 5(2)(a)

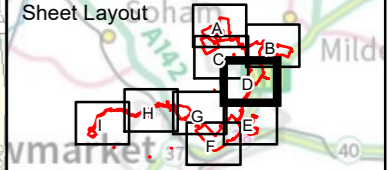

Copyright:
Contains OS data © Crown copyright and database right 2018
Contains public sector information licensed under the Open Government Licence v3.0
This map uses data that is public sector information from the Ordnance Survey OpenData Licence. The data is licensed on terms equivalent to the Ordnance Survey OpenData Licence. The date of this data is 09/10/2018
Contains Natural England data © Contains Historic England data © Contains Environment Agency data ©

Purpose of Issue
FOR DCO SUBMISSION

Client
SUNNICA LTD



Drawing Title
**FIGURE 8-3.D
PHASE 1 HABITAT
PAGE 5 OF 10**

Drawn BF	Checked NG	Approved NC	Date 01/10/2021
AECOM Internal Project No. 60589004		Scale @ A3 1:10,000	

THIS DOCUMENT HAS BEEN PREPARED PURSUANT TO AND SUBJECT TO THE TERMS OF AECOM'S APPOINTMENT BY ITS CLIENT. AECOM ACCEPTS NO LIABILITY FOR ANY USE OF THIS DOCUMENT OTHER THAN BY ITS ORIGINAL CLIENT OR FOLLOWING AECOM'S EXPRESS AGREEMENT TO SUCH USE, AND ONLY FOR THE PURPOSES FOR WHICH IT WAS PREPARED AND PROVIDED.

AECOM
Unit 1 Wellbrook Court,
Girton,
Cambridge, CB3 0NA
United Kingdom
Telephone (01223) 488000
www.aecom.com



Drawing Number 60589004_ES_ECO_003	Rev 0
--	-----------------

File Name: \Active Projects\Solar Associates\GIS\02_Maps\SEF_Phase 1.mxd

THIS DRAWING IS TO BE USED ONLY FOR THE PURPOSE OF ISSUE THAT IT WAS ISSUED FOR AND IS SUBJECT TO AMENDMENT

- LEGEND**
- The Order Limits
 - 100m scheme buffer
 - Broad leaved semi-natural woodland
 - Broad leaved plantation woodland
 - Coniferous plantation woodland
 - Mixed semi-natural woodland
 - Mixed plantation woodland
 - Scattered scrub
 - SI Semi-improved neutral grassland
 - Improved grassland
 - Poor semi improved grassland
 - Tall ruderal
 - Running water
 - Standing water
 - Arable
 - Ephemeral/short perennial
 - Bare ground
 - Building
 - Hard surface
 - Intact hedge
 - Defunct hedge
 - Hedge and trees
 - Dry ditch
 - Tree
 - Target note

Document Reference: EN010106/APP/6.3
APFP Regulation: 5(2)(a)

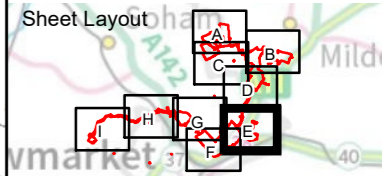

Copyright:
Contains OS data © Crown copyright and database right 2018
Contains public sector information licensed under the Open Government Licence v3.0
This map uses data that is public sector information from Suffolk County Council. The data is licensed on terms equivalent to the Ordnance Survey OpenData Licence. The date of this data is 09/10/2018
Contains Natural England data © Contains Historic England data © Contains Environment Agency data ©

Purpose of Issue
FOR DCO SUBMISSION

Client
SUNNICA LTD



Drawing Title
**FIGURE 8-3.E
PHASE 1 HABITAT
PAGE 6 OF 10**

Drawn BF	Checked NG	Approved NC	Date 01/10/2021
AECOM Internal Project No. 60589004		Scale @ A3 1:10,000	

THIS DOCUMENT HAS BEEN PREPARED PURSUANT TO AND SUBJECT TO THE TERMS OF AECOM'S APPOINTMENT BY ITS CLIENT. AECOM ACCEPTS NO LIABILITY FOR ANY USE OF THIS DOCUMENT OTHER THAN BY ITS ORIGINAL CLIENT OR FOLLOWING AECOM'S EXPRESS AGREEMENT TO SUCH USE, AND ONLY FOR THE PURPOSES FOR WHICH IT WAS PREPARED AND PROVIDED.

AECOM
Unit 1 Wellbrook Court,
Girton,
Cambridge, CB3 0NA
United Kingdom
Telephone (01223) 488000
www.aecom.com



Drawing Number 60589004_ES_ECO_003	Rev 0
--	-----------------

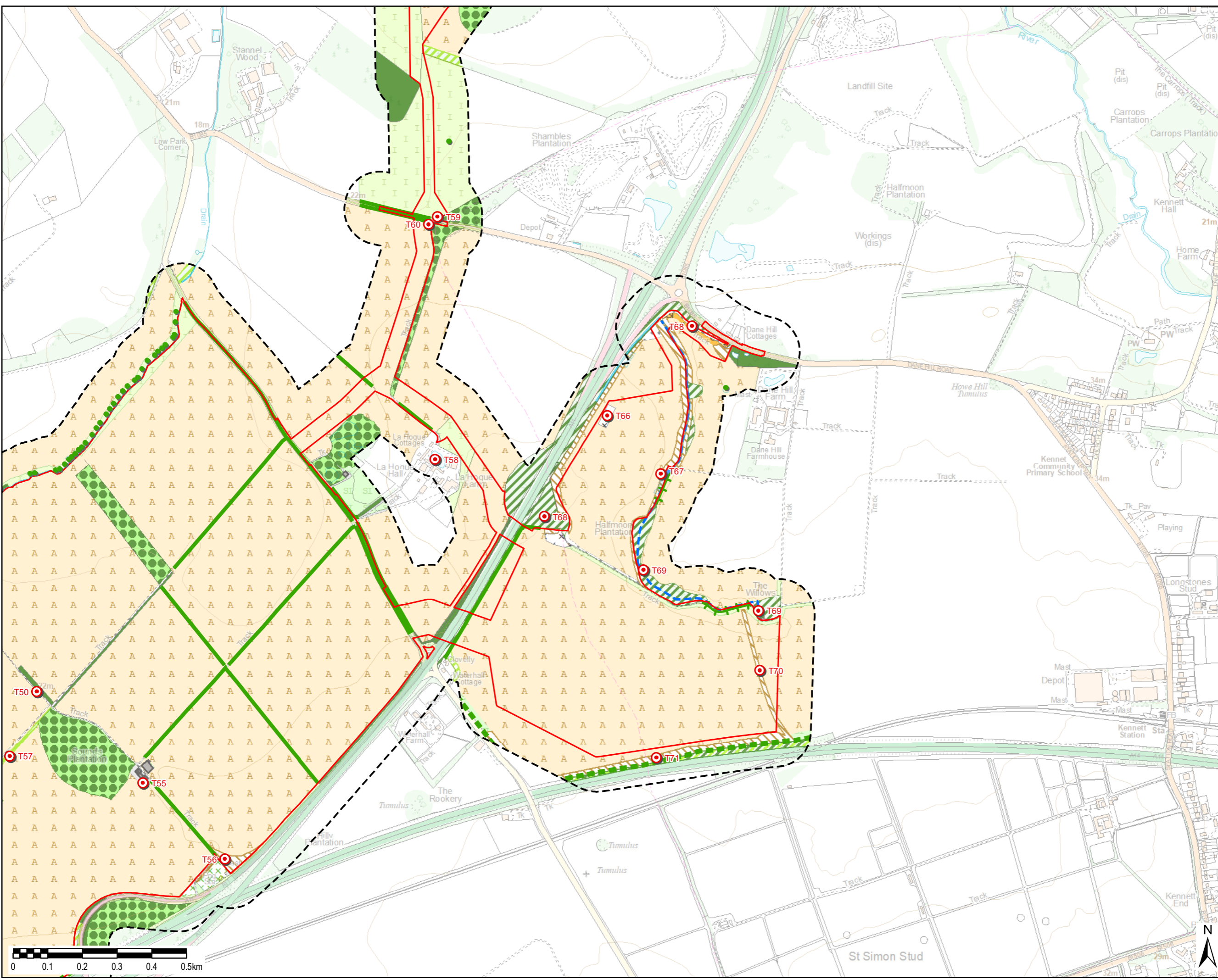

File Name: \\Active Projects\Solar Associates\GIS\02_Maps\SEF_Phase 1.mxd

THIS DRAWING IS TO BE USED ONLY FOR THE PURPOSE OF ISSUE THAT IT WAS ISSUED FOR AND IS SUBJECT TO AMENDMENT

- LEGEND**
- The Order Limits
 - 100m scheme buffer
 - Broad leaved semi-natural woodland
 - Coniferous plantation woodland
 - Mixed semi-natural woodland
 - Dense scrub
 - Scattered scrub
 - Improved grassland
 - Poor semi improved grassland
 - Tall ruderal
 - Running water
 - Arable
 - Bare ground
 - Building
 - Hard surface
 - Tree line
 - Intact hedge
 - Defunct hedge
 - Fence
 - Tree
 - Target note

Document Reference: EN010106/APP/6.3
APFP Regulation: 5(2)(a)

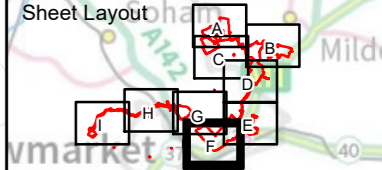

Copyright:
Contains OS data © Crown copyright and database right 2018
Contains public sector information licensed under the Open Government Licence v3.0
This map uses data that is public sector information from Suffolk County Council. The data is licensed on terms equivalent to the Ordnance Survey OpenData Licence. The date of this data is 09/10/2018
Contains Natural England data © Contains Historic England data © Contains Environment Agency data ©

Purpose of Issue
FOR DCO SUBMISSION

Client
SUNNICA LTD



Drawing Title
**FIGURE 8-3.F
PHASE 1 HABITAT
PAGE 7 OF 10**

Drawn BF	Checked NG	Approved NC	Date 01/10/2021
AECOM Internal Project No. 60589004		Scale @ A3 1:10,000	

THIS DOCUMENT HAS BEEN PREPARED PURSUANT TO AND SUBJECT TO THE TERMS OF AECOM'S APPOINTMENT BY ITS CLIENT. AECOM ACCEPTS NO LIABILITY FOR ANY USE OF THIS DOCUMENT OTHER THAN BY ITS ORIGINAL CLIENT OR FOLLOWING AECOM'S EXPRESS AGREEMENT TO SUCH USE, AND ONLY FOR THE PURPOSES FOR WHICH IT WAS PREPARED AND PROVIDED.

AECOM
Unit 1 Wellbrook Court,
Girton,
Cambridge, CB3 0NA
United Kingdom
Telephone (01223) 488000
www.aecom.com



Drawing Number 60589004_ES_ECO_003	Rev 0
--	-----------------

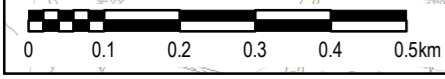
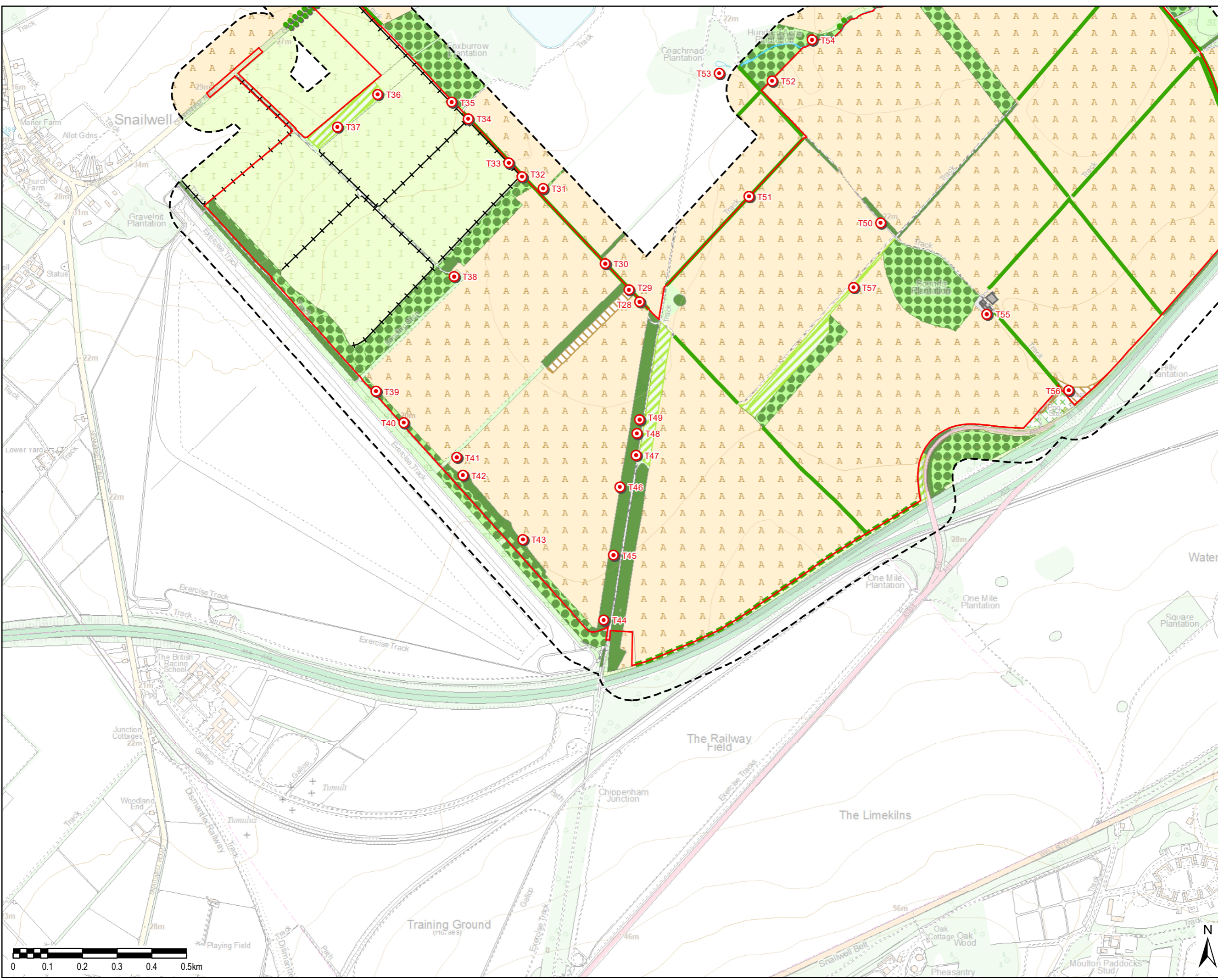

File Name: \\Active Projects\Solar Associates\GIS\02_Maps\SEF_Phase 1.mxd

THIS DRAWING IS TO BE USED ONLY FOR THE PURPOSE OF ISSUE THAT IT WAS ISSUED FOR AND IS SUBJECT TO AMENDMENT

- LEGEND**
- The Order Limits
 - 100m scheme buffer
 - Broad leaved semi-natural woodland
 - Broad leaved plantation woodland
 - Coniferous plantation woodland
 - Mixed semi-natural woodland
 - Dense scrub
 - Scattered scrub
 - Improved grassland
 - Semi improved grassland
 - Poor semi improved grassland
 - Marsh/marshy grassland
 - Running water
 - Standing water
 - Arable
 - Bare ground
 - Building
 - Hard surface
 - Tree line
 - Intact hedge
 - + Hedge and trees
 - + Fence
 - Tree
 - Target note

Document Reference: EN010106/APP/6.3
APFP Regulation: 5(2)(a)

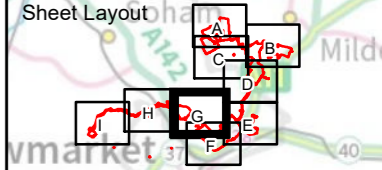

Copyright:
Contains OS data © Crown copyright and database right 2018
Contains public sector information licensed under the Open Government Licence v3.0
This map uses data that is public sector information from the Ordnance Survey OpenData Licence. The data of this data is 09/10/2018
Contains Natural England data © Contains Historic England data © Contains Environment Agency data ©

Purpose of Issue
FOR DCO SUBMISSION

Client
SUNNICA LTD



Drawing Title
**FIGURE 8-3.G
PHASE 1 HABITAT
PAGE 8 OF 10**

Drawn BF	Checked NG	Approved NC	Date 01/10/2021
AECOM Internal Project No. 60589004		Scale @ A3 1:10,000	

THIS DOCUMENT HAS BEEN PREPARED PURSUANT TO AND SUBJECT TO THE TERMS OF AECOM'S APPOINTMENT BY ITS CLIENT. AECOM ACCEPTS NO LIABILITY FOR ANY USE OF THIS DOCUMENT OTHER THAN BY ITS ORIGINAL CLIENT OR FOLLOWING AECOM'S EXPRESS AGREEMENT TO SUCH USE, AND ONLY FOR THE PURPOSES FOR WHICH IT WAS PREPARED AND PROVIDED.

AECOM
Unit 1 Wellbrook Court,
Gilton,
Cambridge, CB3 0NA
United Kingdom
Telephone (01223) 488000
www.aecom.com



Drawing Number 60589004_ES_ECO_003	Rev 0
--	-----------------

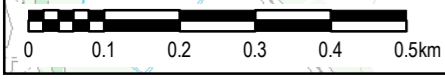
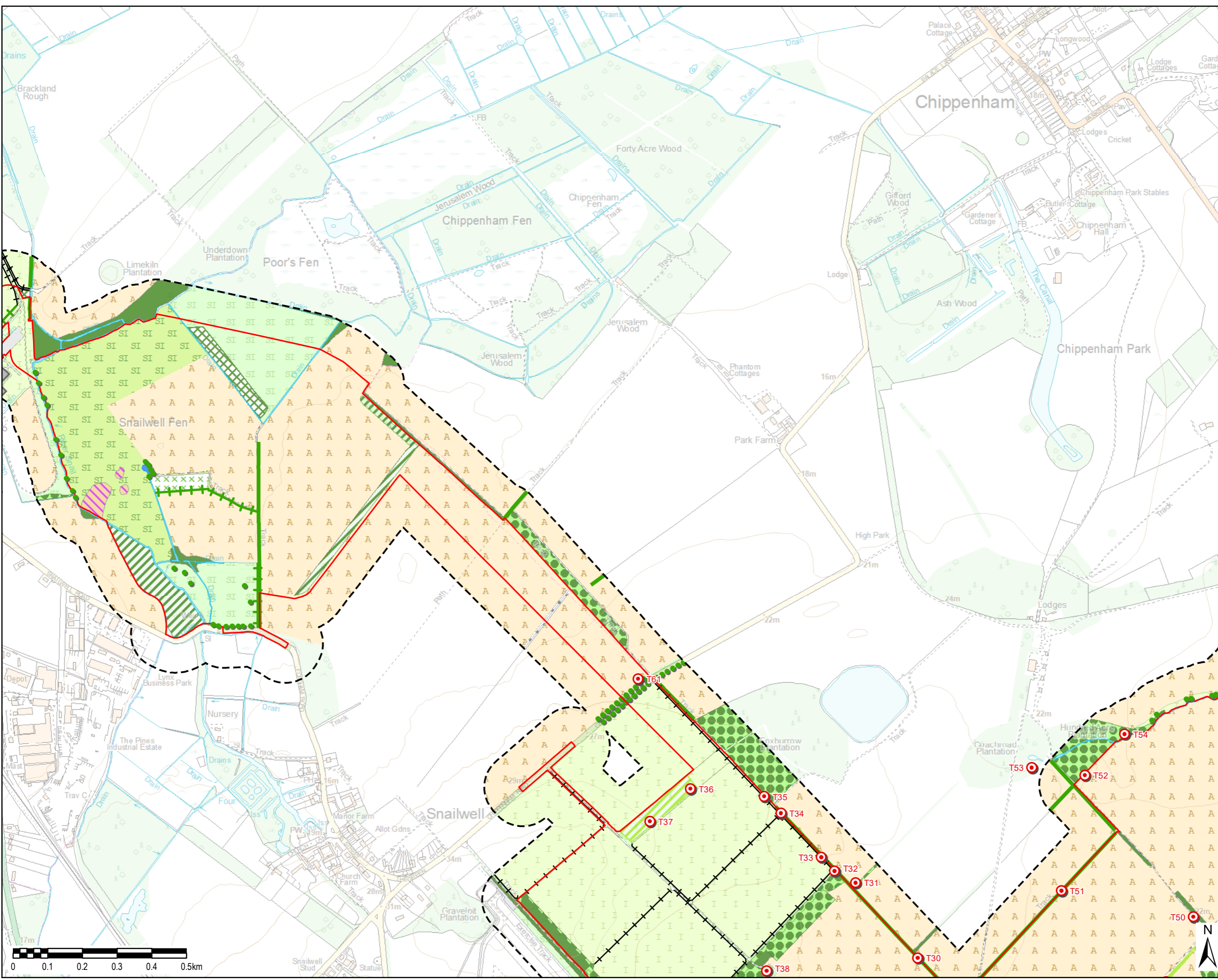

File Name: \\Active Projects\Solar Associates\GIS\02_Maps\SEF_Phase 1.mxd

THIS DRAWING IS TO BE USED ONLY FOR THE PURPOSE OF ISSUE THAT IT WAS ISSUED FOR AND IS SUBJECT TO AMENDMENT

- LEGEND**
- The Order Limits
 - 100m scheme buffer
 - Broad leaved semi-natural woodland
 - Broad leaved plantation woodland
 - Coniferous parkland
 - Mixed semi-natural woodland
 - Dense scrub
 - Scattered scrub
 - Semi-improved acid grassland
 - Improved grassland
 - Semi Improved grassland
 - Poor semi improved grassland
 - Marsh/marshy grassland
 - Running water
 - Standing water
 - Artificial spoil
 - Arable
 - Bare ground
 - Private/Garden
 - Building
 - Hard surface
 - Species rich hedge and trees
 - Intact hedge
 - Hedge and trees
 - Ditch
 - Fence
 - Tree
 - Target note

Document Reference: EN010106/APP/6.3
APFP Regulation: 5(2)(a)

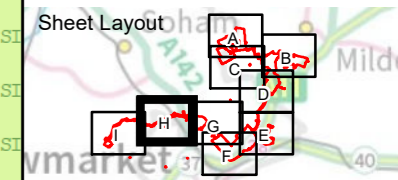

Copyright:
Contains OS data © Crown copyright and database right 2018
Contains public sector information licensed under the Open Government Licence v3.0
This map uses data that is public sector information from the Ordnance Survey OpenData Licence. The date of this data is 09/10/2018
Contains Natural England data © Contains Historic England data © Contains Environment Agency data ©

Purpose of Issue
FOR DCO SUBMISSION

Client
SUNNICA LTD



Drawing Title
**FIGURE 8-3.H
PHASE 1 HABITAT
PAGE 9 OF 10**

Drawn BF	Checked NG	Approved NC	Date 01/10/2021
AECOM Internal Project No. 60589004		Scale @ A3 1:10,000	

THIS DOCUMENT HAS BEEN PREPARED PURSUANT TO AND SUBJECT TO THE TERMS OF AECOM'S APPOINTMENT BY ITS CLIENT. AECOM ACCEPTS NO LIABILITY FOR ANY USE OF THIS DOCUMENT OTHER THAN BY ITS ORIGINAL CLIENT OR FOLLOWING AECOM'S EXPRESS AGREEMENT TO SUCH USE, AND ONLY FOR THE PURPOSES FOR WHICH IT WAS PREPARED AND PROVIDED.

AECOM
Unit 1 Wellbrook Court,
Girton,
Cambridge, CB3 0NA
United Kingdom
Telephone (01223) 488000
www.aecom.com

Drawing Number
60589004_ES_ECO_003

Rev
0

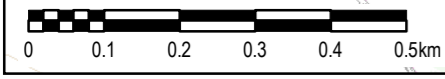
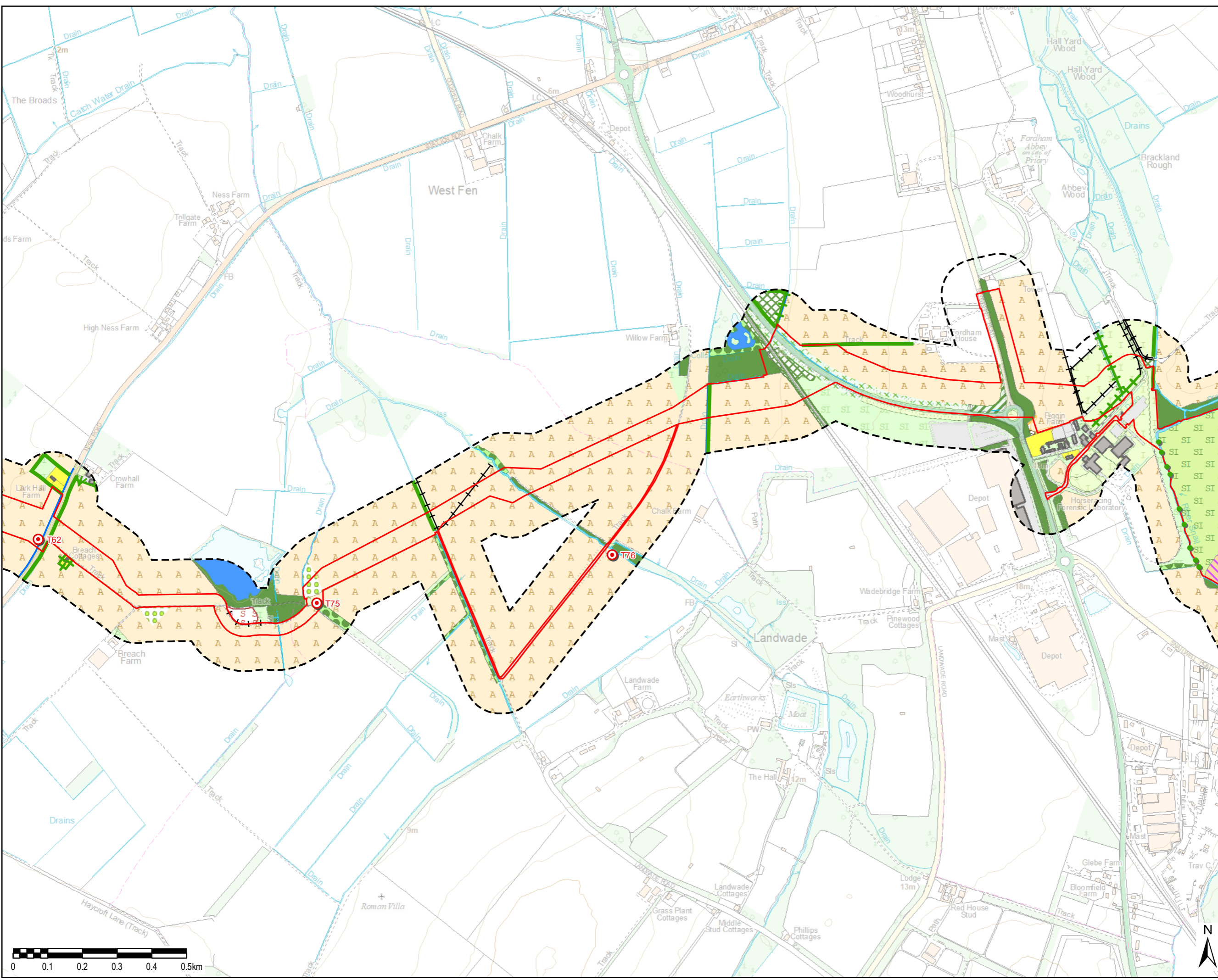

THIS DRAWING IS TO BE USED ONLY FOR THE PURPOSE OF ISSUE THAT IT WAS ISSUED FOR AND IS SUBJECT TO AMENDMENT

- LEGEND**
- The Order Limits
 - 100m scheme buffer
 - Broad leaved semi-natural woodland
 - Broad leaved plantation woodland
 - Dense scrub
 - Scattered scrub
 - Improved grassland
 - Poor semi improved grassland
 - Marsh/marshy grassland
 - Tall ruderal
 - Running water
 - Arable
 - Bare ground
 - Private/Garden
 - Building
 - Hard surface
 - Scrub scattered
 - Tree line
 - Species rich hedge and trees
 - Intact hedge
 - Defunct hedge
 - Hedge and trees
 - Ditch
 - Dry ditch
 - Tree
 - ⊙ Target note

Document Reference: EN010106/APP/6.3
APFP Regulation: 5(2)(a)

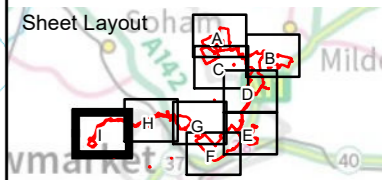

Copyright:
Contains OS data © Crown copyright and database right 2018
Contains public sector information licensed under the Open Government Licence v3.0
This map uses data that is public sector information from Suffolk County Council. The data is licensed on terms equivalent to the Ordnance Survey OpenData Licence. The date of this data is 09/10/2018
Contains Natural England data © Contains Historic England data © Contains Environment Agency data ©

Purpose of Issue
FOR DCO SUBMISSION

Client
SUNNICA LTD



Drawing Title
**FIGURE 8-3.I
PHASE 1 HABITAT
PAGE 10 OF 10**

Drawn BF	Checked NG	Approved NC	Date 01/10/2021
AECOM Internal Project No. 60589004		Scale @ A3 1:10,000	

THIS DOCUMENT HAS BEEN PREPARED PURSUANT TO AND SUBJECT TO THE TERMS OF AECOM'S APPOINTMENT BY ITS CLIENT. AECOM ACCEPTS NO LIABILITY FOR ANY USE OF THIS DOCUMENT OTHER THAN BY ITS ORIGINAL CLIENT OR FOLLOWING AECOM'S EXPRESS AGREEMENT TO SUCH USE, AND ONLY FOR THE PURPOSES FOR WHICH IT WAS PREPARED AND PROVIDED.

AECOM
Unit 1 Wellbrook Court,
Girton,
Cambridge, CB3 0NA
United Kingdom
Telephone (01223) 488000
www.aecom.com

Drawing Number 60589004_ES_ECO_003	Rev 0
--	-----------------

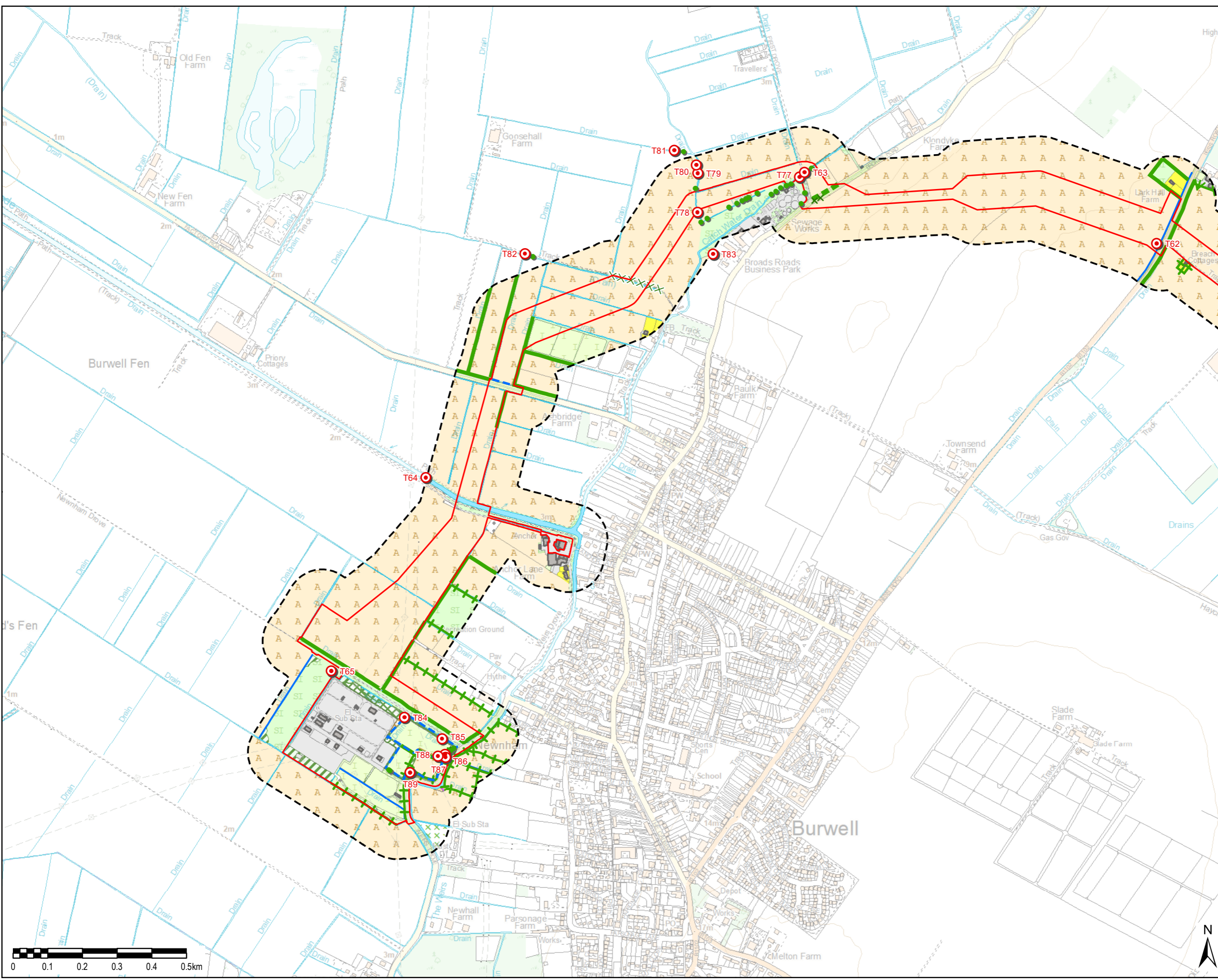

File Name: \\Active Projects\Solar Associates\GIS\02_Maps\SEF_Phase 1.mxd